

UNEXCELLED EDITION

Key of F

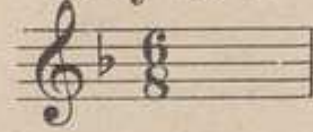

Love Memories

Reverie

by

Charles H. Maskell

PUBLISHED BY
THE STANDARD MUSIC PUBLISHING CO.
1020 MARKET STREET
PHILADELPHIA

MADE IN U.S.A.

LOVE MEMORIES

REVERIE

To Miss Cecelia Fickens, Master, S. Wales.

CHARLES H. MASKELL, Op. 18, No. 1.

Andante Con Espres

Copyright 1912 by Joseph Moros Co., Phila., Pa.
Canada Copyright 1912 by Joseph Moros Co., Phila., Pa.
Publishers Reserve the Right for Mechanical Instruments

Tempo I *Andante*

p

R. H.

L. H.

Moderato

rit.

Tempo I

SWEETHEART OF MY DREAMS

Words by ARTHUR J. LAMB

Music by CHARLES H. MASKELL

Valse Mod^{to}

CHORUS

Sweetheart, my sweetheart I love you yet, Beauti - ful mem'ries have no re-gret,
Still in my dreaming I hear your voice, Bidding my poor wea-ry heart re - joice;—

p-f

Copyright MCMXXIV by The Morris Music Pub. Co., 1020 Market St., Phila., Pa.

The Publishers reserve the right to the use of this Music or Melody for any Mechanical Instruments
International Copyright Secured All Rights Reserved Albert & Sons, Australian Agents, Sidney

SWEET BLUE BIRD

Words by
ARTHUR LAMB

(TAKE MY LOVE A MESSAGE)

Music by
ABE OLEMAN

Valse Mod^{to}

Adapted from the Famous Blue Bird Waltz

CHORUS

Blue - bird fly to my sweet-heart who waits for me, —
Tell her my love is all that a love can be, —

p-f

Copyright MCMXXV by The Morris Music Pub. Co., 1020 Market St., Phila., Pa.

The Publishers reserve the right to the use of this Music or Melody for any Mechanical Instruments
International Copyright Secured All Rights Reserved