



CITY OF PHILADELPHIA.



CITY OF WILMINGTON.

WILSON LINE.



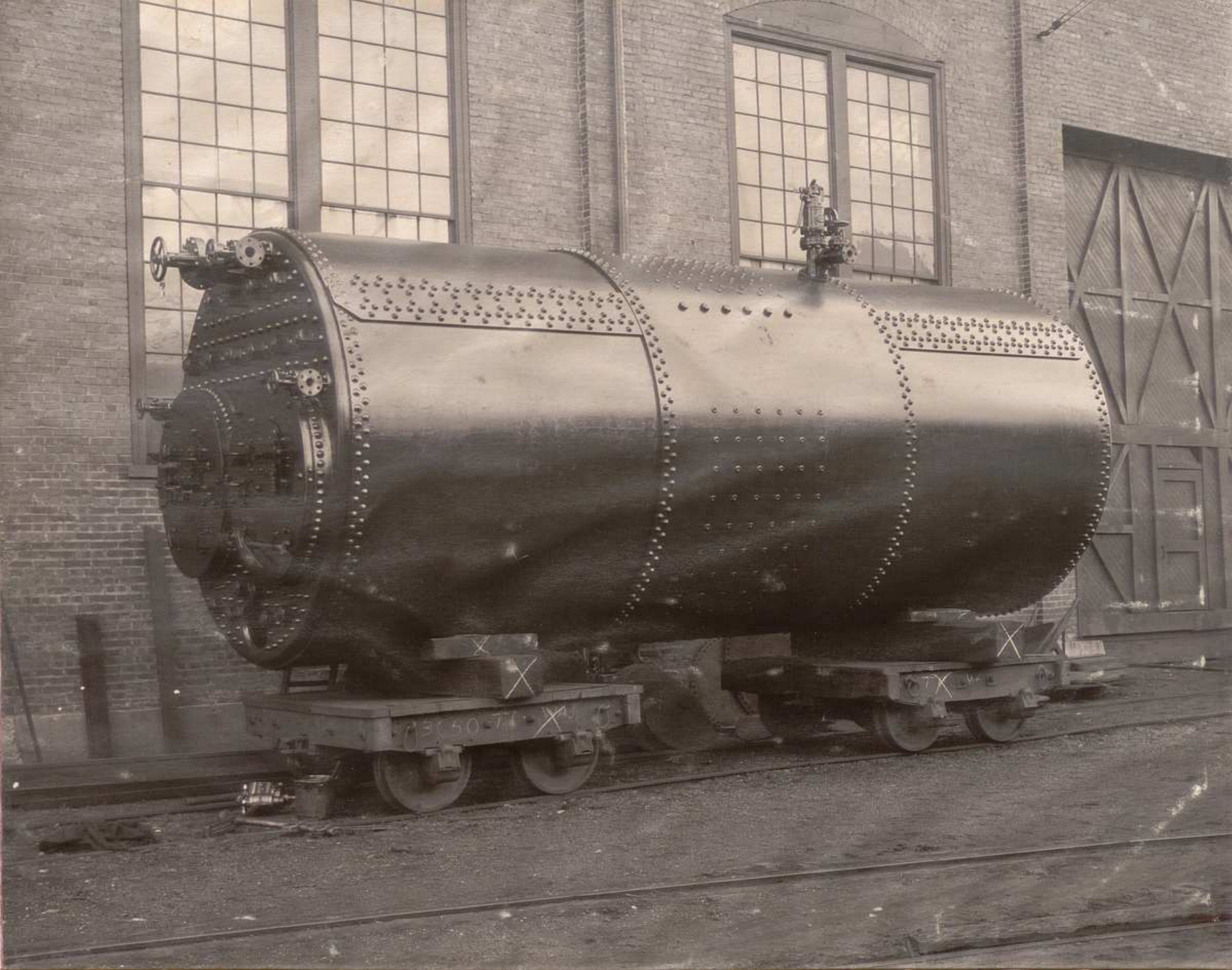

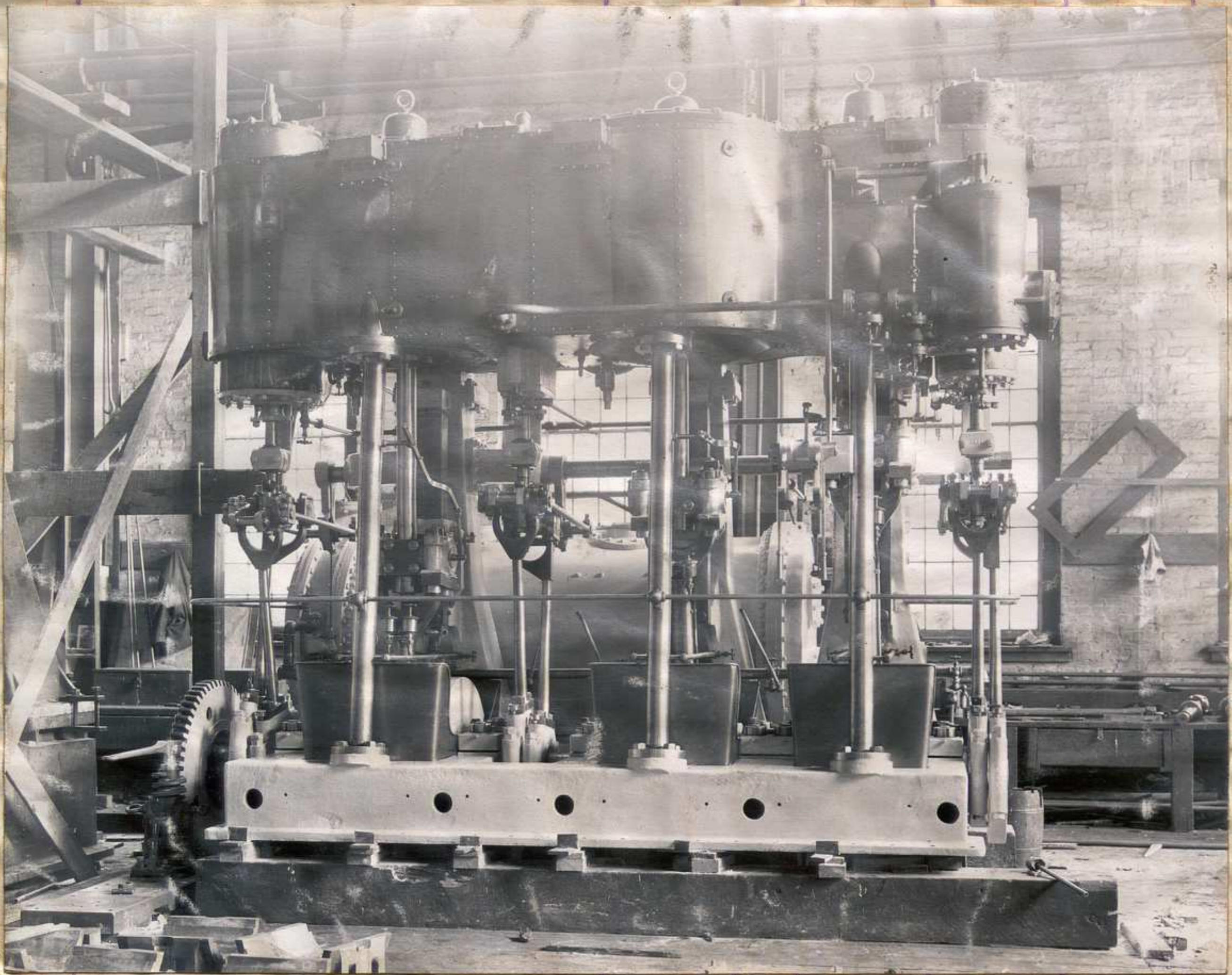

Triple Expansion. — Cylinders 19"-29"-44" x 24" Stroke.

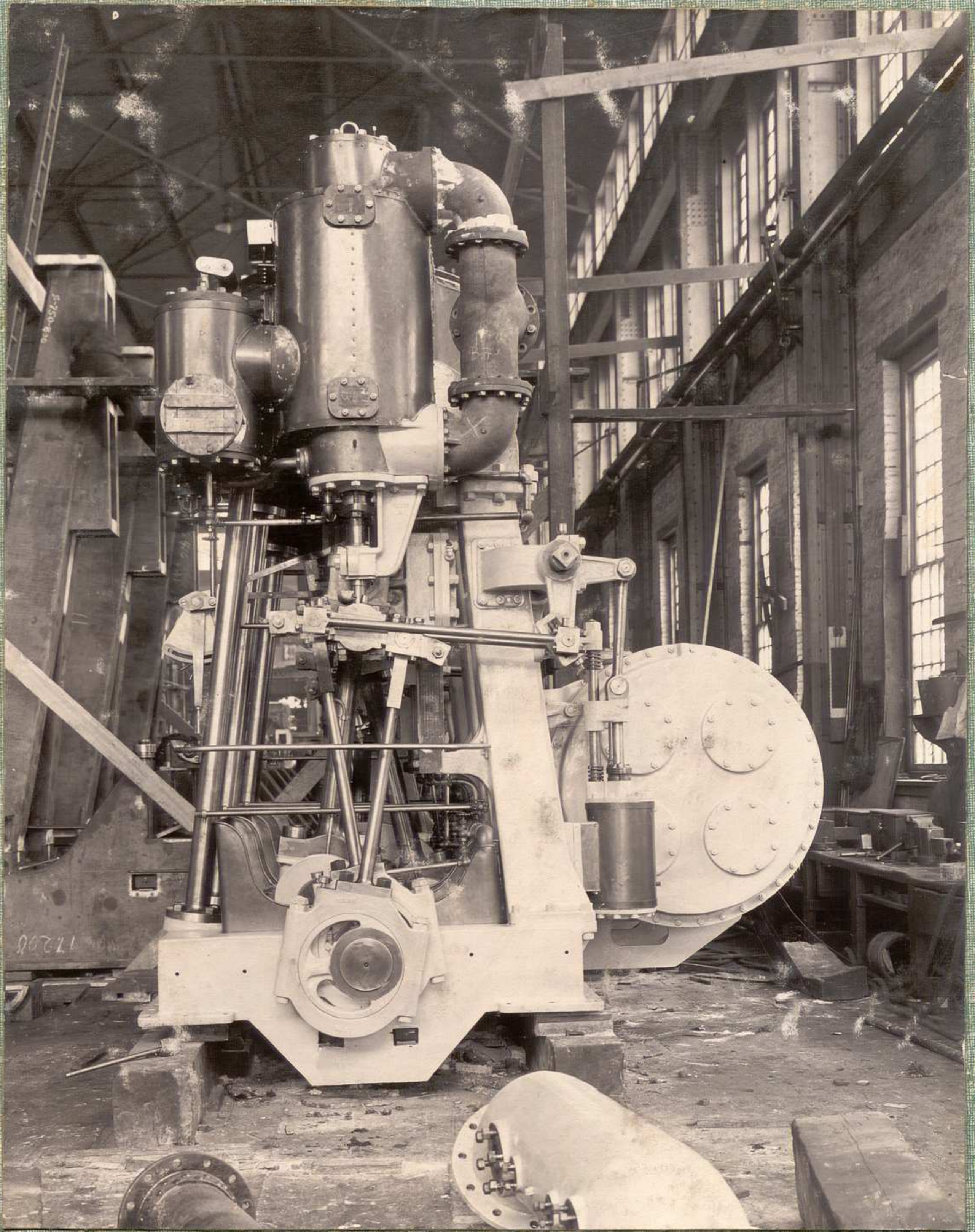

Triple Expansion

19"-29"-44"
24"

Date

No 368.

COST OF

TWO STEEL PROPELLER
FREIGHT AND PASSENGER
RIVER STEAMBOATS

"CITY OF WILMINGTON"

AND

"CITY OF PHILADELPHIA"

BUILT FOR

THE WILMINGTON STEAMBOAT CO.,
"WILSON LINE"
WILMINGTON, DEL.

Date of Order MAY 1, 1909.
Date of Contract JUNE 7, 1909.

| | "City of Wilmington" | "City of Philadelphia" |
|--|----------------------|------------------------|
| <u>Date of Launch</u> | Nov. 27, 1909. | Nov. 27, 1909. |
| <u>Date of Trial Trips</u> | MAR. 31, 1910. | MAR. 19, 1910. |
| <u>Date of Completion</u> | APR. 9, 1910. | MAR. 26, 1910. |
| <u>Date of Delivery</u> ^{AT OUR} _{WHARF} | APR. 13, 1910. | MAR. 26, 1910. |

COST NAME

"WILSON BOATS 1 & 2 - S - 600."

COST BOOKS

| <u>MATERIAL</u> | <u>WAGES</u> |
|-------------------|-----------------|
| <u>826-828-</u> | <u>817-819-</u> |
| <u>830-832-</u> | <u>821.</u> |
| <u>1909-1910.</u> | |

assed.

71
59

ngton, Del.

204'-0"

40'-0"

7'-9 1/2" mean.

Searchlight Yes.

Telegraph Sails No.

o.

Hawser No.

3"-44" x 24" stroke.

Specifications.

diam. x 22'-0" long.

each. Type Suspension.

4226 sq. ft.

" dia. x 49'-2" high.

diam. x long.

Type

sq. ft.

Extra Items.